BEACON

1974

Fisher College Library
3 5620 50557572 4

ONLY THE BEGINNING...

BEACON '74

FISHER JUNIOR COLLEGE

BOSTON, MASSACHUSSETTS

A WORLD TO BE,

LIVED IN,

LAUGHED IN,

LOVED.

A WORLD TO BE MET

WITH JOY

AND ZEST.

A WORLD

WITH A CHALLENGE

FOR EACH OF US.

TO GIVE IT OUR VERY BEST.

DEDICATION

We, the Senior Class of Fisher Junior College, would like to thank Mrs. Bishop for all of the time and care that she has given to open our minds and give us the light of knowledge to recognize truth and wisdom; for being flexible in understanding our personal needs and the unique qualities each of us has.

Mrs. Bishop, to us, personifies a wholesome character, and a love for her fellow man, which makes her in every way, a magnificent lady.

Thank-you,

The Class of '74

ADMINISTRATION

To the Class of 1974:

Everyday brings opportunities to each of us. The quantity and quality of those opportunities are determined by the attention you give to your own understanding of your environment. As the farmer reaps his best harvest from planting seeds in the most fertile ground, so do you in your lifetime find your best rewards, opportunities and joys where you apply your interests and energies in a fertile environment. While you have been students at Fisher Junior College, a devoted faculty and a concerned staff have made every effort to nourish your development. They have given attention to your interests, to your talents and your goals. It is my hope, and their's, that our efforts, combined with yours will produce a lifetime of rich harvests, successes, happiness and self-fulfillment. My admonition to you as you leave your formal education at this college is to continue seeking stimulating environments, rich opportunities and continued knowledge and understanding.

Scott A. Fisher
President

OFFICE OF THE PRESIDENT

SCOTT A. FISHER, A.A., B.A., M.B.A
President

CHARLENE FOURCHER, A.S.
Secretary

OFFICE OF THE ACADEMIC DEAN

JOHN F. BOWLER, A.B., B.S., Ed.M., Ed.D.
Academic Dean

KAREN L. GIBSON, A.S.
Secretary

OFFICE OF ADMISSIONS

W. HARDY STEWART, B.A.
Director of Admissions

SUSAN SARACENO, A.S.
Secretary

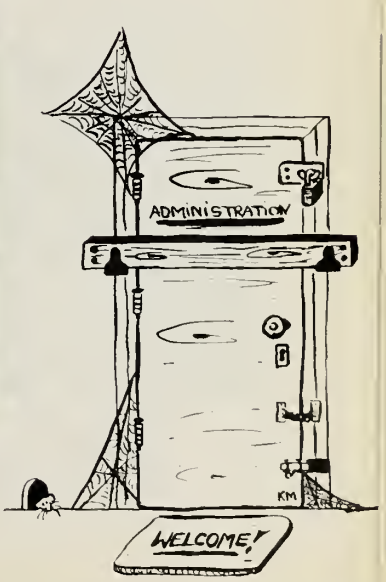

OFFICE OF STUDENT AFFAIRS

ALBERT L. FISHER, A.A., B.S., Ed.M.
Registrar and Director of Student Services

RUTH K. HARTE
Secretary

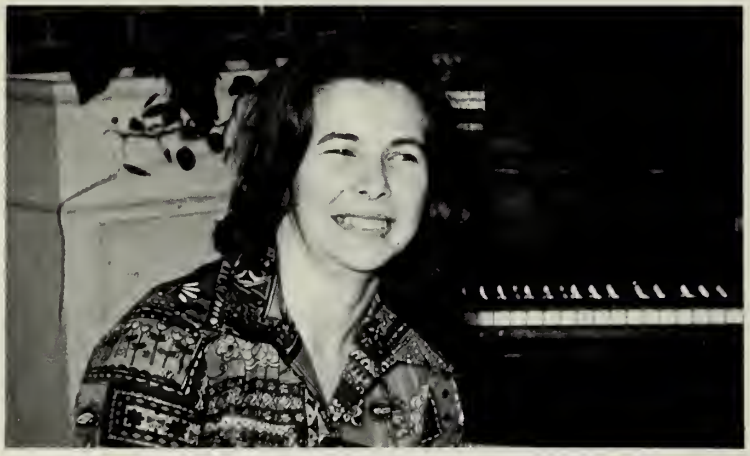

MARGARETTA BARTON, A.S.
Director of Residence and Director of Alumni Affairs

KAY GATZ
Receptionist and Secretary

FINANCIAL OFFICE

DAN M. CARR, B.B.A.
Comptroller

ALTHEA B. SOUTHGATE
Assistant to the Comptroller

HELEN BICKFORD
College Shop Manager

DAVID B. MEEHAN
Director of Building and Facilities

BUILDINGS AND FACILITIES

Custodial Staff

LIBRARIAN

ELLINOR PEDERSEN, B.A., M.S. in L.S.
Librarian

FOOD SERVICES

MARISA CASTALUCCI
Student Union Food Services

Bobby, Murph, Jeff Presser, Director of Food Services, Lorraine, Beto.

FACULTY

BIOLOGY

RUTH G. WEISS,
A.B., MT (ASCP),
M.Ed.
Chairman of Science Department, Clinical Biology, Anatomy & Physiology.

KARYN BAIORUNOS,
B.S., M.S.
Biology.

BUSINESS

ROSE M. CHACRAN, B.S., Ed.M.
Chairman Typing Department.

CHRISTINE S. BENOIT, B.S.
Shorthand, Accounting.

DENISE I. LaMONTAGNE, B.A., M.A.
Accounting, Typing.

SUE F. CARDELLO, B.S., Ed.
Shorthand.

JACQUELINE C. JUDGE, B.S. Ed., Ed.M.
Chairman Shorthand Department.

SUSAN L. FISHER, B.S., M.S.
Shorthand, Law.

MARALYCE FERTADO
Fashion Analysis.

ENGLISH

SCOTT A. BABCOCK
Retailing.

RUTH E. SHORE, B.S., M.A.
English.

LOUISE S. APFELBAUM, A.B., M.A.
English.

PAULA TIRRELL, B.S., M.A.
English.

EMILY P. BISHOP
Humanities, Speech.

CAROLE CALO, B.F.A., M.A.
English, Speech, Theatre.

LANGUAGES & FINE ARTS

MARY A. TONOUGAR, B.S. Ed.
M.A.T., Ed.M.
Spanish, Geography.

JAMES J. OESTEREICH, B.A., M.A.
Humanities, Fine Arts.

ROBERT NEFFSON
Art.

MATH

ROBERT M. DUBOW,
B.S., M.A.
Math, Science.

NURSE

ELEANOR M. BERARD,
R.N.
Medical Terminology,
Medical Office Procedures.

SOCIAL SCIENCE

DAVID P. TOUB, B.S.,
M.A.
Psychology, Sociology.

JOHN R. GERREIN, A.B., M.S.
Psychology, Sociology.

BARBARA R. GEARING, B.S., M.S.Ed.
Special Education.

NORMAN L. KELLET, A.B., M.A., S.T.M.
History, Government, Sociology.

ROGER L. VOLK, B.S., B.A., M.B.A., M.A., P.H D.
Economics.

CAMERA SHY

ALLAN BEZAN
ISRAEL BIRNBAUM
HELENE KANE
FRANK KOZOL, O.D.
CHARLES MULLEN
MARY K. SCOTT, O.D.
JEAN A. SHOHAN
TONI L. STRANG

SENIORS

"Woman was created from the rib of man,
not from his head to be above him
nor his feet to be walked upon,
but from his side to be equal,
near his arm to be protected
and close to his heart to be loved."
Dale S. Hadley

A

KAREN N. ADAMS
March 8, 1953
"We who are young
Should now take a stand
Don't run from the burdens
Of women and men
Continue to give
Continue to live
For what you know is right."
Curtis Mayfield

ANNE ALLAIRE
"Frenchy" Aug. 10, 1953
...likes the beach on a warm summer day ...farmer jeans...fried Maine shrimps... and Roy...a regular at Bunratty's..."voyage par camion rouge"...just another custodian...dislikes homework and term papers.

JOSEPHINE M. AVENI
"Jo" Oct. 24, 1954
Hates taking books home...likes being with friends...Phi Theta Kappa.

JOSEPHINE C. BAGARELLA
"Jo" July 13, 1954

B

LISA BEAUDRY
May 2, 1954
Enjoys meeting people ...traveling...doing things on the spur of the moment.

KRISTINE BAKER
"Kris" Nov. 27, 1954
"No wonder i cried when they sent me off on that first day of school."
Vic Mastern

BETH ANN BEAULIEU

CAROL BELLEVILLE
"Carol" May 31, 1954
"When things go wrong, as they sometimes will,
When the road you're trudging seems all uphill,
Rest, if you must--but don't you quit."
Unknown

CONSTANCE BENNETT

NANCY BLACKINGTON
"Nance" Aug. 13, 1954
...prizes friendship...hates empty mailboxes, subways and morning afters...fond memories of summertime and St. Patrick day 1973.

LYNN BLANCHARD
"Mouse" Sept. 24, 1955
"In the morning
Sun will find me a peaceful girl at last
For in one moment of my life
I will be free."
Bogard and Utley

SANDRA BORDEN
"Borden" Oct. 31, 1954
"Time it was. A time for innocence
I have a photograph
Preserve your memories
That's all that's left you."
Simon and Garfunkle

CAROL BOTHE
July 11, 1954
"Beginnings are more important than endings.
New experiences are warmer than old memories."
Unknown

DIANE BOTHE

ALISON BRACKETT
Oct. 22, 1953
MIT, Caberet, tequila, "let's hit the closet", Elton, Fathers 3, birthdays, ski, purple, "-", Karen.

JENNIFER BROOKER
Jan. 31, 1953
"Yesterday is already a dream, And tomorrow is only a vision. But Today well lived. Makes every yes a dream of happiness, and every tomorrow a vision of hope."
Unknown

SHELLEY BROOKER
Sept. 22, 1953
"There is an angel in my heart that I am constantly shocking."
Unknown

DeVELLA BROWN
"Frosty" Sept. 21, 1952
"Keep your head to the sky..."
Earth, Wind and Fire

SUSAN BROWN
"Sue"
LOVES: Dr. Pepper, Crossword puzzles, Southern Comfort and Kleintje.
HATES: Art and Winos on the roof.

PATRICIA BUCKLEY
"Pat"
"It's amazing how stupid you can be when you're in love..."
Shultz

ALEMNESH BULTI
"Agitu Bula"
"Everyman takes the limits of his own field of vision for the limits of the world."
Unknown

C

BARBARA L. CAHILL
"Barb" June 26, 1952

LINDA CALL
"I believe that in the end truth will conquer."
John Wycliffe

JOAN MARY CALLAHAN
Dec. 19, 1953
"All the world's a stage
And all the men and women merely players,
They have their exits and their entrances;
And one man in his time plays many parts."
Shakespeare

ALISON PLATTS CARD
"Lisi" Aug. 23, 1954

JOYCE ELAINE CARPENTER
Nov. 29, 1954

SUSAN ELIZABETH CASEY
"Sue" Oct. 8, 1954
...loves pizza, potato chips, and especially C.E.S...far out!, right B?...Hail to the Redskins, Bless their hearts!...lots of luck and happiness always to all my friends.

MARIANNE CATURANO
July 18, 1954
Tripping since March 17, 1973... June 8...the summer...well-done, medium rare...Johnny...Chicago ..."Let's get it On'...8-layer chocolate cake...

SUSAN MARIE CAVANAUGH
"Sue" March 26, 1954
Bunratty's, hate typing, PGP, 6th floor, 3rd floor prowler, Parent's weekend, Tom Foolery's.

MARY CEGLARSKI
"Mary" July 19,1955
"It is never any good dwelling on goodbyes. It is not the being together that it prolongs, it is the parting."
Elizabeth A. Bibesco

JAYNE CENNERAZZO
June 7, 1954
"Happiness is like a kiss; you must share it to have it."
Olivio Santero

JOYCE COCCIA
June 23, 1953
"With all its sham, drudgery, and broken dreams, it is a beautiful world. Be careful. Strive to be happy."
Unknown

PATRICIA CORCORAN
"Patti" Feb. 9, 1954

JOAN CUOCO

NANCY E. CURTIS
"Nan" March 3, 1954
"The greatest kindness I have to offer you is always: the truth."
Unknown

LYNNE K. CZARK
June 15, 1954
"Today let me live well;
No one knows what may be tomorrow."
Unknown

JOAN ELIZABETH MARIE DAVIS
"Bucky" June 9, 1954
"There's nothing sexier than a smile"
Unknown

MARTHA M. DAWSON
"Marty" July 29, 1954
"All things come around to him who will but wait."
Longfellow

PATTI DOHERTY
"Kitty"
...likes funeral homes and undertakers...has an 11 year old car named "Babe"...always on a perpetual diet...future secretary who will marry her boss.

ANN MARIE D'ORSI
Nov. 4, 1953
Keep on Truckin...March 17, 1973 . .Spagetti Dinners...Miss Mass. Contestant No. 13...The Summer of "73"...Dancing at Zelda's...M.C. ...D.M....Mr. X...Walking on Newbury Street.

JOYE DUDLEY
July 25, 1954
"Life is something special, live it to the fullest because it goes too fast."
Unknown

LINDA EMERY
"Lin" May 22, 1954
"...he's more myself than I am. Whatever our souls are made of, his and mine are the same."
Emily Bronte

MARY C. EAGEN
Sept. 20, 1954
"You who are on the road
Must have a code that you can live by
And so become yourself
Because the past is just a good-bye."
Crosby, Stills, Nash, and Young

EILEEN S. ERIKSON
June 17, 1954
Christmas, 1973...Wedding plans... Typing and Shorthand homework...waiting for subways...Life is beautiful.

F

MARY T. FISCHER
Oct. 15, 1954
I can't--it's Thursday...socks... weekend suicides...corner... train...football...akdov...Donald Duck...I don't feel like going... whist.

EILEEN M. FITZGERALD

GAIL MARIE FLAHERTY
Aug. 17, 1954
"Smile--it only takes a moment, but the memory of its lasts forever."
Unknown

DOREEN M. FLYNN
"Doreen" Feb. 14, 1956
...sewing and cooking...enjoys meeting new friends...Monday mornings seem hectic...Friday afternoons are great...

WENDY FOGG
Feb. 24, 1954
Staggering from Charles with Marie and Michele..."Where's the party?" ...smuggling on the fire escape... Saturday Night...water fights... Room 22...hate fat lips..."I'm not afraid"...love my Fisher friends.

LESLIE FRANK
Dec. 12, 1954
"Those who give have all things."
Unknown

HARRIET FRANKS
"To know that we know what we know, and that we do not know what we do not know is true knowledge."
Unknown

SANDRA JEAN FRASER
"Sandy" April 4, 1954
"Love is a burden which two hearts with pleasure carry. But no one can bear it alone."
Charles Sedley

LISA FRENCH
"Lis" Nov. 17, 1954
Dave...doing shorthand...football... let's review...Tremont Tea Room... Bread concert...The "Broken and Mutilated"...Cheryl...skit night... pumkin.

DEBORAH ANN FURTADO
"Debbie" Nov. 9, 1954

TRUDI GATES
Feb. 23, 1955
"To everything--turn, turn, turn,
There is a season--turn, turn, turn,
And a time to every purpose under heaven."
Ecclesiastes 3:1

JANE A. GILLIS
"Gete" July 10, 1954
Bob...T-4...skit night...Kitty Whist...Gardenia...two hour train rides.

BRONWEN E. GINZEL
"Bron" May 2, 1954
Flute player in Northeastern Band...Warm and understanding person with love for people and all other animals.

SUSAN BROOKS GOERING
"Sue" Sept. 19, 1954
"Love does not consist of gazing at each other but in looking outward together in the same direction."
Antoine de Saint-Exúpery

NANCY GORHAM
Apr. 13, 1954
"You're young you'll get over it"...The Gang...funeral homes...Mouthing off...being photogenic...Janet, "we NEVER made it to the 13th floor."

TERRY GREEN

SUSAN K. GREENWOOD
Feb. 23, 1954
"...and its only the giving that makes you what you are."
Jethro Tull

NANCY HALL
Apr. 22, 1954
Op. Tech.; always yawning; on the go; camera nut; Halloween costumes; weekends; free pamphlets and letters from Alan in the mail.

DONNA GUIMOND

H

JOANNA L. HARP
"Jo" Apr. 22, 1954
Jo...enjoys football...classes with Mr. Toub...and trips to New Hampshire...always found talking, eating or just pondering over future dreams.

ROBERTA HAYES
Aug. 26, 1953

MARGARET HEENAN
"Peg"
Dedham...Suzanne Pleshette...
B.U. Hockey No. 9...motorcycles
...the gang...pumkins and ele-
phants...stewardess...Donald
Duck...Irish.

SUZANNE HERLIHY
"Hurl" Nov. 5, 1954
Summer 71'...Andy...Lunch at
1006 Lounge...The Red Bomb...
Get it on...Cheryl, Marcia, Mari-
anne...Friday Nights...and Concerts.

ANNE HERRINGTON
May 10, 1954
"But if thought you must measure time into seasons, let each season encircle all the other seasons.
And let today embrace the past with remembrance and the future with longing."
Kahlil Gibran

FERN JACOBS
May 9, 1953
Can never find her around the dorms... always with Bob...likes playing football, surfing.

J

JANET E. KARABASHIAN
July 3, 1954
D.O....Beanpot...B.U. Hockey and parties ...#12...February 17, 1973...elephants... Robert P. Smith Co....104-106...fooling around with the Gang...Nancy, "meet me on the 13th floor."

K

KAREN ANN KARAS
July 17, 1954
"As long as my candle breathes, its wick of hope and fire of faith will never die...

HELETESCHACHEW KEBEDE
"Bela"

MAUREEN KELLEY

KATHLEEN KELLIHER
"Kathy July 14, 1954
Likes blondes...weekends...35 scoops of ice cream for lunch and supper...Porch came in handy this year...Hates term papers...classes, prowlers...Known by everybody at Bunratty...found sleeping until 11:00.

LINDA A. LANDIS
July 13, 1954
"They who go
Feel not the pain of parting; it is
they who stay behind that suffer."
Henry Wadsworth Longfellow

DEBRA A. LANG
"Debby" June 22, 1955
"I'm not afraid of tomorrow, for I had yesterday and I love today."
Unknown

JANICE LaSHOTO
Oct. 20, 1954
"Look through the window
as dreams float past
and dream:
Then turn and see what is..."
Rod McKuen

JOAN M. LAURICELLA
"Joni" Aug. 23, 1954
"Therefore do not be anxious about tomorrow, for tomorrow will be anxious for itself. Let the day's own trouble be sufficient for the day."
Mathew 5-8:3

SUZAN PATRICIA LEON
"Suzy" June 23, 1954
"Tell me lies later
Come and see me.
I'll be around for awhile.
I am lonely
but you can free me
All in the way that you smile."
Neil Young

DEBRA LYNN
"Debbie" May 16, 1955
"I am not in this world to live up to your expectations and you are not in this world to live up to mine. Live Free.
P.S. Buck

SUSAN MAHER
Feb. 21, 1954
"We ought to take more time to live-
To wholly, truly live,
More time to feel and care, more
time to see;
To fully realize the endless joys
That life can give,
To laugh-and love-and live abundantly!"
Helen Lowrie Marshall

ELIZABETH MARGOLIS
"Liz" Nov. 20, 1954
"I've seen fire and I've seen rain
I've seen sunny days that I thought
would never end.
I've seen lonely times when I could
not find a friend, but I always
thought that I'd see you again."
James Taylor

KATHLEEN MALAS
"Kathy" July 23, 1954
"Donnie"
"I believe in the sun, even when it is not
shining,
I believe in love, even when I am alone,
I believe in God, even when He is silent."
Unknown

M

MARIANNE MATTIOL
"Mattie" Feb. 16, 1954
July 27, 1971...lunch at Ten-O-Six...Red Bomb...Marcia, Cheryl, Suzanne..."Get it on"... G on the rocks.

BARBARA McCARTHY

MARCIA McCLOSKY
Nov. 29, 1954
October 10, 1972...Steve... Lunch at Ten-O-Six...Red Bomb ...Mar., Sue, and Cher..."Get it on"

PATRICIA ELLEN McEVOY
"Tricia" June 30, 1954
"walking on the beach...eases the mind...
Unknown

KIM MEAGHER
"Two roads diverge in a wood, I took the
one less traveled by,
And that has made all the difference."
Robert Frost

ANN KATHLEEN MELODY
Aug. 15, 1953
"If you love something set it free,
if it returns its yours. If it
doesn't, it was never meant to
be."
Unknown

KAREN C. MILLER
Feb. 21, 1954
"When the rush is over I'm going
to have a Nervous Breakdown.
I worked for it; I owe it to myself
And nobody is going to deprive me
of it."
Unknown

CHERYL A. MOONEY

MARY MORAZZI
Sept. 23, 1954
"Go placidy amid the noise and haste, and remember what peace there my be in silence..."
Desiderata

DOROTHY WHITNEY MOREAU
"Dot" Apr. 7, 1955
"Those who bring sunshine into the lives of others cannot keep it from themselves.
Bauil

DARILYN M. MORVILLO
Sept. 8, 1954
spaghetti supper...mini course in typing...oh, God bless us...football games...subway...lunch at McDonald's...hates shorthand... staying overnight...

DIANE MURPHY
Dec. 15, 1953
tripping since March 17, 1973 ...MA and AM...Chicago, the Cape, the North End...likes Zelda's, BP's, Italians, the Other Side...67' Fords..."Well AM, "we found another weirdo."

SALLY NASTRO
May 22, 1954
Sleeping...I think I am going to be sick... Great Gatsby...sharing frizzies with Tetreau...I quit smoking with Michele... Elton John concert...I want to be in the middle...Picking on Lorie...love life in room 40...

PATRICIA A. NEAULT
"Patti" Jan. 21, 1954
"God's greatest gifts to man are those who love us."
Unknown

NANCY E. NEEDLE
Oct. 28, 1953
Rapping...hunting...throwing stones at wildlife...buying exotic pets...picking flowers...criticizing prominent people...

KAREN NILSEN
April 27. 1954
Walking through the Common...getting lost on Beacon Hill with Darilyn...Northeaster...North Station...likes football, sombreros, shopping...climbing the stairs...Can't keep a straight face...

ELLEN KERN NYANGASI
"To go through life
Looking for all happiness
Is the hardest task on earth,
Yet so be it.
Through the Almighty's power
I will venture further on
And make my efforts known.
May His grace be with you all."
Unknown

PAMELA REGINA OLSEN
Jan. 31, 1954

CATHERING PERKINS
"Cathy" Aug. 19, 1954
"When I hear music, I fear no danger. I am invulnerable, I see no foe. I am related to the earliest times, and to the latest."
Henry David Thoreau

MICHELLE PERRON
"Mich" Feb. 24, 1954
"Love prides itself
Not only in the one who loves,
But also in the beloved."
Kahil Gibran

HELENE POLOWCZYK
"Helch" Jan. 21, 1954
Raggedy Anne...Thursday night airport...Charlie's Place... Keepin in Navy..."I'm National, Fly me"...Peanut Butter...Beep, Beep...

CAROL PONGETTI
July 19, 1954
"There is a smile of Love
and there is a smile of deceit
And there is a smile of smiles
In which these two smiles meet."
Unknown

GAIL RAPOPORT
Sept. 11, 1953
"The rainbow is more beautiful then the pot at the end of it, because the rainbow is now. And the pot never turns out to be quite what I expected."
Unknown

CARROLL REGAN
Mar. 24, 1954
Loved those great times on Fourth floor...AKS...Whatever happened to a certain guy?...Who wants a sombrero?..."It was just incredible!...Parents Weekend was the best...

GAIL RIGHTON
Nov. 3, 1954
For Richer For Poorer...12/20/73...
Owls, Chest, and "Mommy" Gorham...
B.U. Hockey...MHS Basketball...The
104/106 Gang...END...

MARIE RIVERS
Mar. 9, 1954
Memories from 192 Marlboro St. and Graham Jr....loves weekends, sombreros, Father's on Charles St..."The Balcony" ...life in Room 42...Staley and Rivers partners in crime...

DEBRA SHEPHERD
"Debby" Feb. 24, 1954
"Look bravely up into the sky,
And be content with knowing
That God wished for a buttercup
Just here, where you are growing."
Sarah Orne Jewett

LARAMIE CARLETON SANCETTA
Apr. 27, 1954
"Without music life would be a mistake."
Friedrich Wilhelm Nietzsche

CYNTHIA LEE SCHROER
"Poots" Feb. 24, 1954
"There is rain, snow, Love, hate, war, peace, sickness, and sunshine!
More things are wrought by prayer than this world dreams of."
Unknown

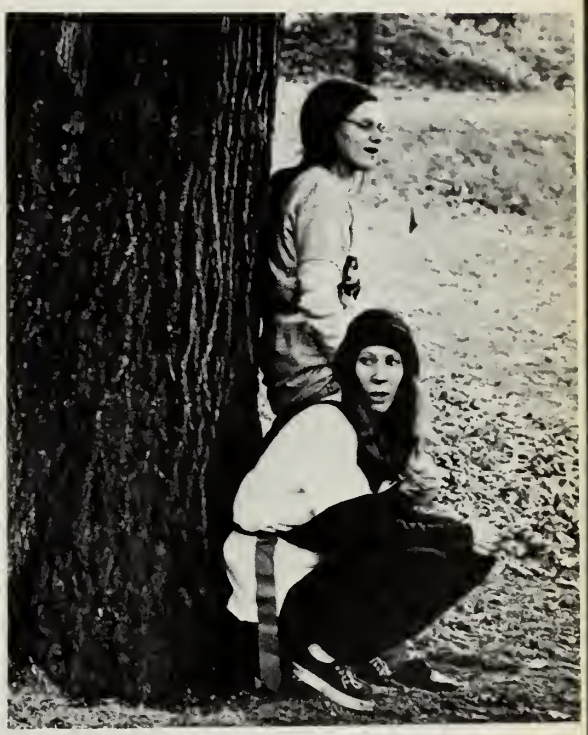

WENDY SHAW

MAUREEN SHONE
"Mo" Nov. 5, 1954
the corner..."one duck for Mo"
...Nance...football...talk
personality; walk personality...
3rd floor, 102...the Gang...
18 cuts!...back porch, whist
...bones...

CECILIA SHOVAN
"Ceil" Feb. 25, 1954

VALERIE ANTOINETTE SMITH
"Small only in size" June 29, 1953
Valereepoo...found at Ken's Pub with
John...likes to ride in big cars with
adjustable seats...little cars...

MICHELE STALEY
Mar. 15, 1954
Cabaret...If Peter calls, tell him...
My hat...Gimme another beer...I love
black...Mashel...I quit smoking with
Sally...Singing in Park...

BETH SUMMERFIELD
June 23, 1954
"Love, just as death is a new beginning."
Unknown

SONJA KATARINA SWANSON
"Sunny" Apr. 21, 1954
"The most wasted day of all is that on which you have not laughed."
S. Chamfort

T

COLETTE TETREAU
"Short Stuff" Aug. 6, 1954
Frequent visits to the porch...Tequila night at Foolery's..."My love"..."You'll never guess what happened to me this weekend... love my crazy roommates...found laughing anytime, anywhere, and anyplace.

LAUREEN M. TODD
"Lorie" Dec. 21, 1953
Mother, I'm hysterical...Weekend Black Out...That's the last cigarette I'll ever give you Ms. Nastro and Ms. Frog!...7 & 7.

ANITA VIAU
Nov. 2, 1954
"On
The thin line
between dawn
and darkness.
Sunrise writes her poem."

CARMEN VAZQUEZ
July 28, 1954
'It is not I who speaks,
but life within me
who has much to say!"
Joan Walsh Anglund

ELAINE WEINER
"This above all: to thine own self
be true,
And it must follow, as the night
the day,
Thou canst not then be false to
any man."
Shakespeare

MARY ANN WESOLOWSKI
July 30, 1953
If you smile at me I will understand
'cause that is something everybody
everywhere does in the same language.
Steven Stills

SARAH WIECHMAN
"Sally" Mar. 23, 1954
"Good-bye"

NANCY WHITLEY

CYNTHIA LAINE WOODS
"Cindi" Mar. 15, 1953
"Check it out"

Z

ELAINE ZEVITAS

CAMERA SHY

PATRICIA A. AMUNZI
LESLIE A. BALDWIN
CHERYL R. BEITZ
MARYANN CARROLL
AMY S. CHAN
MELISSA DUDLEY
WOODNESH EWNETU
JANET M. FERRARA
MARTHA P. GYGER
JANE HARRINGTON
MARLENE R. HARVEY
KATRINA HENRY
CYNTHIA C. HOWLAND
SAMUEL C. KANER
MABEL A. LIU
MAUREEN C. LYNCH
HARRIET E. MEYER
SHARI L. ORENBERG
JUDY A. PEARL
ELAINE B. RYBKA
NANCY M. THOMPSON
AGNES SIN HAN TSE
CHERYL A. WILLIAMS

FRESHMAN

OPTOMETRIC TECHNICIANS

L TO R, ROW 1: J. Nester, S. Zigman. ROW 2: J. Compagnone, D. Wilder, D. DeNapoli, W. Whitham, D. Hardacker. ROW 3: D. Brancato, T. Lee, J. Pawlowski, K. Feldman, C. Wik.

MEDICAL ASSISTANT

L TO R, ROW 1: M. Walls, M. Esposito, M. Isaacs, S. Coffin, M. Laycob. ROW 2: K. Southworth, L. Lowenstein, L. Smith, J. Garrett, D. Vanola.

MEDICAL SECRETARIAL

L TO R, ROW 1: M. Aveni, P. Kiddie, L. Fisher, P. Kutzko, K. Wallace. ROW 2: J. Keefe, S. Migliore, K. Borgeson, J. Campbell.

INTERNATIONAL SECRETARIAL

L TO R, ROW 1: G. Murray, C. DeVore, M. Mallingly. ROW 2: L. Machett, C. Doran, Nancy Goggin.

EXECUTIVE SECRETARIAL

L TO R, ROW 1: C. Chalifour, E. Purcell, J. Parker. ROW 2: L. McLaughlin, M. Gyger, D. Thorburn, M. Pinto.

LEGAL SECRETARIAL

L TO R, ROW 1: B. O'Neill, D. D'Orsi. ROW 2: J. Duggan, S. Daly, J. McKenney, J. Burns, K. Godfrey. ROW 3: V. Turner, L. Campbell, L. Harris, S. Serva, D. Perry, K. McWatters.

BEHAVIORAL SCIENCE

L TO R, ROW 1: M. Maloof, D. Reinhalter, C. Eckhard. ROW 2: A. Goodfarb, K. Goerss, S. Phillips.

CHILD PSYCHIATRIC AIDE

L TO R, ROW 1: N. Durivan, M. Dempsey, C. Harris, M. Sirof, L. D'Aprile. ROW 2: K. Flynn, J. Kinery, M. Denigris.

CHILD STUDY

L TO R, ROW 1: L. Siltanen, J. McGranachan, R. Jourdan, C. Gallella, D. Sabia, L. Knoll.

LIBERAL ARTS

L TO R, ROW 1: E. Freedman, P. Damaskos, L. Peters. ROW 2: J. Postel, B. Manna.

ADMINISTRATIVE ASSISTANT

L TO R, ROW 1: P. Berberian, P. Ramphere, S. Green. ROW 2: H. Chou, S. Creelman.

RETAIL MERCHANDISING

L TO R, ROW 1: M. Costanzo, P. Long, S. White. ROW 2: F. Lathrop, T. Schmidt, M. Rumrill, D. Devlin.

ONE-YEAR SECRETARIAL

L TO R, ROW 1: D. Lynn, D. Guimond, C. Reagan, B. McCarthy, M. Ceglarski. ROW 2: D. Lang, D. Flynn.

ACTIVITIES

SENIOR CLASS OFFICERS

SITTING, R TO L: L. Landis, Vice President, A. Herrington, President, STANDING R TO L: S. Leone, Secretary, C. Beitz, Treasurer.

FRESHMEN CLASS OFFICERS

ROW 1, L TO R: D. Flynn, Secretary, W. Johnson, Treasurer, ROW 2, R TO L: G. Welch, Vice President, C. Freedman, President.

STUDENT SENATE

L TO R, ROW 1: A. Card, M. Eagan, N. Durivan, B. Manna. ROW 2: A. Herrington, L Polcastro, T. Schmidt, - , D. Moreau.

STUDENT ACTIVITIES

L TO R, ROW 1: N. Hall, S. Leone, L. Landis, D. D'Orsi. ROW 2: A. Melody, N. Durivan, D. Moreau, B. Manna.

PROJECT COMMITTEE

L TO R, ROW 1: D. Brown, N. Hall, D. Devlin, A. Herrington, ROW 2: L. Polcastro, A. Card, L. Landis, N. Durivan, D. Moreau, R. Dubow. ROW 3: A. Melody, T. Schmidt, M. Eagan, S. White, S. Leone, W. Johnson.

YEARBOOK STAFF

SITTING, L TO R: N. Hall, D. Vanola, D. Shepherd, Editor-in Chief, J. McKenney, Asst. Editor, M. Rumrill. ROW 2: L. Blanchard, J. Duggan, S. Swanson, Layout Editor, K. Kelliher, A. Allaire, C. Malas, D. Toub, advisor.

EDITOR'S MESSAGE

This year the BEACON was able to do much more than what has been done in the past. Thanks to Mr. Toub, our advisor, and Mr. Stewart, a dark room was set up for the school's use. Without this, many of the Candids would not have been taken.

Much thanks to Julie and Sonja for processing the pictures and Nancy and Roberta for taking them. To Cathy, Maureen, Lynne and Donna, the layouts would never have been finished. Judy, Ann, and Kathy thank you for all the typing that you did. And I can't forget Kim who did all the art for us.

To Mr. Meehan and Mr. Moody, thank you for letting us in the administration building to work in the staff room. And, of course, Walt and Gail for giving us many of the ideas that helped put this book together.

I hope that the 1974 BEACON is enjoyed by all; we worked hard to make this year's book just a little different then before.

Debby

JULIE McKENNEY

DAVID TOUB, advisor

JUDI DUGGAN

DEBBY SHEPHERD

MAUREEN SHONE

PHI THETA KAPPA

L TO R, ROW 1: L. Czark, S. Goering, S. Fraser, L. Emery, President, M. Dawson, M. Heenan, Treasurer, S. Brown, Secretary, J. Aveni. ROW 2: N. Needle, E. Erickson, L. Call, K. Miller, T. Gates, J. Karabashian, S. Swanson, S. Casey, N. Hall.

"CHARLES VIEWER"

L TO R, ROW 1: L. Polcastro, D. Brown, C. Freedman. ROW 2: D. Perry, K. McWatters, K. Delugare, P. Damaskos.

INTERNATIONAL CLUB

L TO R, ROW 1: L. Peters, N. Durivan, G. Murray, A. Sellassie, J. Burns, J. Davis, B. Kebede. ROW 2: M. Terefe, H. Chou, A. Bulti, C. Doran, R. Jourdan, K. Coleman, E. Bowen, M. Tounegar, Advisor.

WORLD UNIVERSITY SERVICE

L TO R, ROW 1: M. Morazzi, K. Debigare, D. Perry, C. Regan. ROW 2: P.Doherty, L. Frank, M. Perron, K. McWatters, B. Manna.

GLEE CLUB

L TO R, ROW 1: C. Scott, M. Ceglarski, N. Hall, M. Rumrill, C. Regan, D. Devlin. ROW 2: B. Manna, K. Deligore, J. McKenney, A. Melody, L. Polcastro, F. Lathrop, L. Freedman. ROW 3: C. DeVore, D. Perry, W. Johnson, S. Swanson, S. White, G. Murray, K. McWatters, N. Durivan.

DRAMA CLUB

L TO R, ROW 1: J. Dudley, B. Manna, D. Brown, D. Wilder, D. Brancato. ROW 2: M. Morazzi, W. Johnson, M. Rumrill, J. Pawlowski, M. Eagan, S. Swanson, C. DeVore, L. Polcastro.

FJC FOOTBALL TEAM

CO-CAPTAINS: F. Jacobs, N. Gorham. ROW 2, L TO R: K. Nilsen, J. Harpe, K. Smith, J. Taschler, P. Corcoran, L. Card, M. Eagen, B. Swirka, T. Schmidt, ROW 3, L TO R: L. Hurwbutt, J. Karabashian, M. Shone, P. Heenan, M. Seeger, H. Polowcyzk, D. Morvillo, M. Fischer, ROW 4, L TO R: S. Phillips, S. Haack, S. Jutras, R. Dubow, advisor, M. Dawson, D. Meehan, advisor, J. Postel.

FISHER . .	6	LASALLE	14
FISHER . .	0	MT. IDA	14
FISHER . .	7	LASALLE . . .	28
FISHER . .	6	ENDICOTT . . .	21
FISHER . .	0	MT. IDA	7

SHER

F.U.
61
F.U.
78

BASKETBALL

L TO R, ROW 1: J. McKenney, A. Card, P. Heenan, P. Corcoran, D. Brown, C. Harris. ROW 2: N. Gorham, M. Isaacs, J. Duggan, J. Karabashian, M. Seger, M. Rumrill, K. Coleman, R. Dubow, Advisor.

SKI CLUB

L TO R, ROW 1: N. Gorham, Officer, A. Brackett, Officer, J. McKenney, Officer, D. Wilder, D. Devlin. ROW 2: M. Ceglarski, D. Flynn, K. Wallace, S. Serva, J. Pawlowski, S. White, M. Eagan, P. Corcoran, J. Duggan, C. Gallella, D. Reinhalter.

DORMS AND COMMUTERS

COMMUTERS

114 — 112

HOUSE COUNCIL

L TO R, ROW 1: A. Herrington, M. Eagen, C. DeVore.
ROW 2: J. Lyman, Resident Director, G. Flaherty, F. Jacobs, L. Czark, C. Pongetti.

104 — 106

HOUSE PARENTS

Mr. and Mrs. Ichimora, and Elliot.

102

HOUSE COUNCIL

SITTING: Mr. and Mrs. Moody, Alaine and Christie, REAR, L TO R: M. Postizzi, J. Brooker, President, L. Levine, N. Hall.

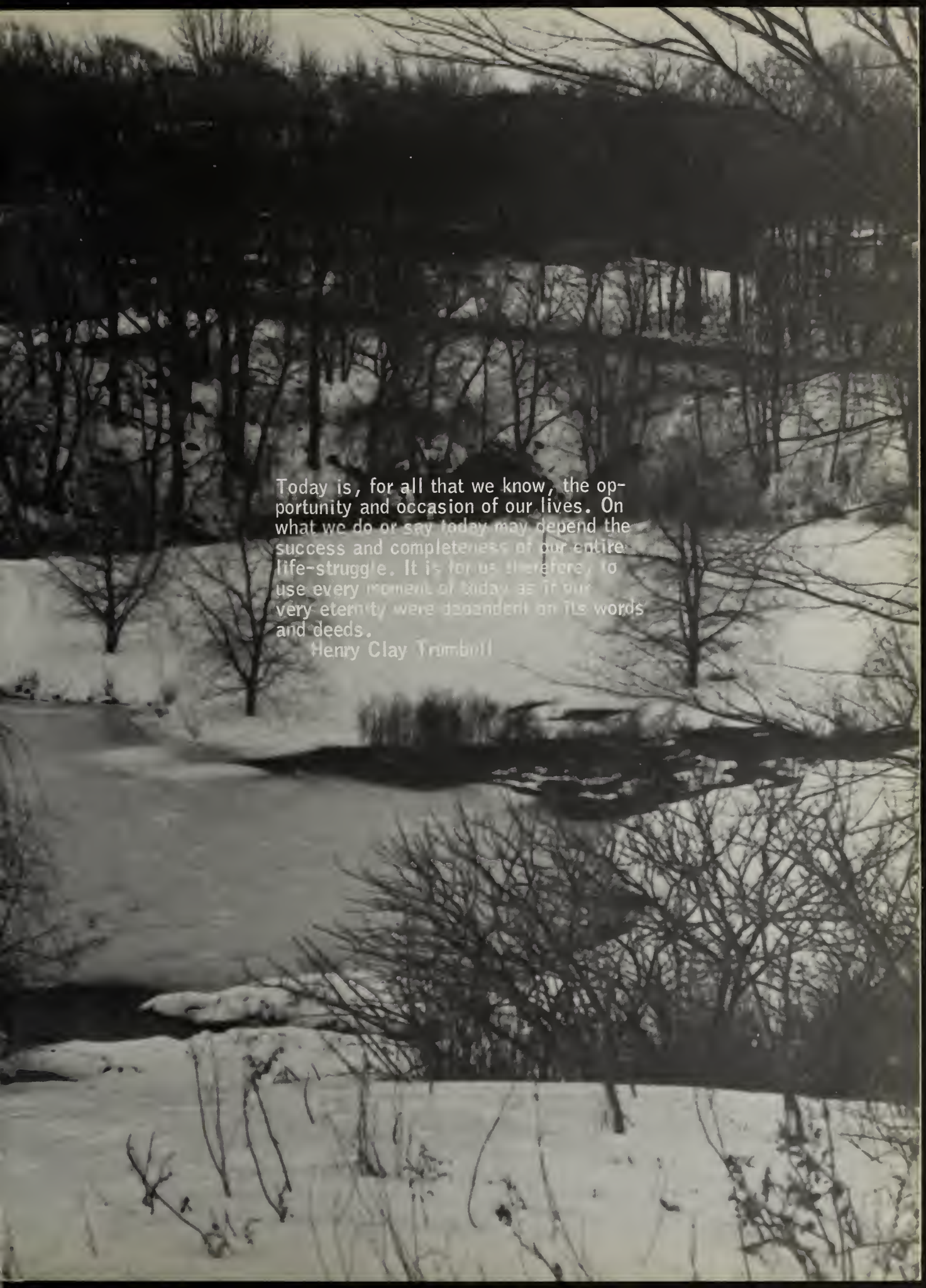

Today is, for all that we know, the opportunity and occasion of our lives. On what we do or say today may depend the success and completeness of our entire life-struggle. It is for us therefore, to use every moment of today as if our very eternity were dependent on its words and deeds.

Henry Clay Trumbull

PATRONS

We wish to thank all those who contributed to the 1974 BEACON Yearbook:

Mr. and Mrs. Andrew H. Card
Mr. and Mrs. G. C. Pack, Jr.
Mr. and Mrs. Joseph Aveni
Mr. David Meehan
Miss Denise I. LaMontagne
Mrs. K. Olsen
Mr. James Cennerazzo
Mr. and Mrs. Len Beaulieu
Mr. and Mrs. Allen J. Flynn
Mr. and Mrs. Kenneth A. Haack
Mr. and Mrs. A. Pugliano
Mr. and Mrs. Philip A. Lynn
Mr. and Mrs. John E. Callahan
Eleanor A. Fisher
Mr. and Mrs. Paul D. Doherty
Mr. and Mrs. Robert E. Hayes
Mr. Wayne A. Williams
O. L. Olsson
Mr. and Mrs. Edmund Furtardo
Mr. Norman Kellet
Pat Murphy
Mrs. John Thorburn
From the parents of Nan Durivan
Mr. and Mrs. Ralph M. Swanson
Mr. and Mrs. William Duggan
Mr . and Mrs. John R. Lang
Mrs. Alfons Vogler
Dr. and Mrs. Richard N. Curtis
Mrs. Carol S. Woods
Mr. and Mrs. Chester Wesolowski
Mrs. D. J. Dooley
Mr. and Mrs. Miller
Mr. David P. Toub

SENIOR DIRECTORY

KAREN N. ADAMS
512 Blue Hill Ave., Dorchester, MA 02121
ANNE M. ALLAIRE
790 Central Ave., Dover, NH 03820
PATRICIA M. AMUZZINI
24 Beryl St., Rosalindale, MA 02131
JOSEPHINE M. AVENI
25 Concord Ave., Belmont, MA 02178
JOSEPHINE C. BAGARELLA
29 Bristers Hill Rd., Concord, MA 01742
CHRISTINE BAKER
43 Blaney St., Swampscott, MA 01907
LESLIE A. BALDWIN
1057 Washington St., Holliston, MA 01746
LISA M. BEAUDRY
55 Fisher St., Westwood, MA 02090
BETH ANN BEAULIEU
90 East St., West Bridgewater, MA 02379
CAROL C. BELLEVILLE
36 Baker St., Brockton, MA 02402
CHERYL R. BEITZ
383 Coral Ave., Manchester, NH 03104
CONSTANCE J. BENNET
170 Myrtle St., Ashland, MA 01721
NANCY J. BLACKINGTON
22 Woodcrest Dr., Wakefield, MA 01880
LYNN BLANCHARD
Pages Corner, Dunbarton, NH 03301
CAROL ANN BOTHE
23 Middlesex Ave., Reading, MA 01867
DIANE E. BOTHE
23 Middlesex Ave., Reading, MA 01867
SANDRA E. BORDEN
3 Birch Rd., Swampscott, MA 01907
ALISON M. BRACKETT
46 Cushing St., Dover, NH 03820
DEVELLA A. BROWN
2506 Pomeroy Rd. SE, Washington, DC 20020
JENNIFER R. BROOKER
241 Stratton Rd., New Rochelle, NY 10804
SHELLEY G. BROOKER
419 Union St., New Bedford, MA 02740
SUSAN P. BROWN
217 Hillcrest Rd., Needham, MA 02192
PATRICIA A. BUCKLEY
86 Crestmont Rd., Binghampton, NY 13905
ALEMNESH BULTI
60 Sacremento St., Cambridge, MA 02178
BARBARA L. CAHILL
40 Lewis Rd., Belmont, MA 02178
LINDA L. CALL
14 Stowers St., Teaticket, MA 02536

JOAN M. CALLAHAN
144 Winsor Ave., Watertown, MA 02172
ALISON P. CARD
56 Linfield St., Holbrook, MA 02343
JOYCE E. CARPENTER
45 Lincoln St., Plainville, MA 02762
MARYANN CARROLL
20 Rock View Rd., Milton, MA 02187
SUSAN E. CASEY
6803 Ingraham St., Riverdale, MD 20840
MARIANNE CATURANO
54 Kingman Ave., Revere, MA 02151
SUSAN M. CAVANAUGH
9 Fifth Ave., Scituate, MA 02066
MARY A. CEGLARSKI
3 Tetreault Dr., Walpole, MA 02081
AMY S. CHAN
26C Paul Pl. Castle Sq., Boston, MA 02118
JAYNE CENNERAZZO
15 Winter St., Woburn, MA 01801
JOYCE A. COCCIA
32 West St., Malden, MA 02148
PATRICIA CORCORAN
136 Hancock Dr., Syracuse, NY 13207
JOAN A. CUOCO
290 Middlesex Ave., Wilmington, MA 01887
NANCY E. CURTIS
3 Plant Ave., Hudson, MA 01749
LYNNE K. CZARK
2 Saltmeadow Ln., Bayport, NY 11705
JOAN E. DAVIS
3600 Eastchester Rd., Bronx, NY 10469
MARTHA M. DAWSON
32 York Ave., Watertown, MA 02172
PATRICIA DOHERTY
739 Cummins Highway Y, Mattapan, MA 02126
ANNMARIE D'ORSI
34 Lantern Rd., Revere, MA 02151
JOYE M. DUDLEY
2 Dennison Rd., Chelmsford, MA 01863
MELISSA A. DUDLEY
120 West Rd., Caterbury, NH 03224
MARY C. EAGAN
69 Northvale Ave., Little Silver, NJ 07739
LINDA J. EMERY
21 Belmont Pl., Melrose, MA 02176
EILEEN S. ERICKSON
65 Davis St., Malden, MA 02148
WOUDNESH EWNETU
85 Tennis Rd., Mattapan, MA 02126
JANET M. FERRARA
90 Meredith Cir., Milton, MA 02186

MARY T. FISCHER
48 Inverness Rd., Norwood, MA 02062
EILEEN M. FITZGERALD
16 Summit St., Hyde Park, MA 02136
GAIL M. FLAHERTY
23 Inverness Rd., Norwood, MA 02062
DOREEN M. FLYNN
46 Bryant St., Revere, MA 02151
WENDY A. FOGG
25 Dandy Dr., Cos Cob, CT 06807
LESLIE E. FRANK
32 Pagoda St., Milton, MA 02187
SANDRA J. FRASER
162 Beach St., Melrose, MA 02139
LISA M. FRENCH
2 Walker Rd., Manchester, MA 01944
DEBORAH A. FURTADO
207 Court St., Plymouth, MA 02360
MARY G. GATES
Box 85-C Rte. 3, Annapolis, MD 21403
JANE A. GILLIS
28 Forest St., Manchester, MA 01944
BRONWEN E. GINZEL
Butlerville Rd., Somers, NY 10589
SUSAN B. GOERING
60 Morgan Lane, Hamden, CT 06541
NANCY GORHAM
14 Red Gate Lane, Southboro, MA 01772
TERRY A. GREEN
285 North Main St., Cohasset, MA 02025
SUSAN K. GREENWOOD
546 Fellsway East, Malden, MA 02149
DONNA L. GUIMOND
22 Pond Ave., Foxboro, MA 02035
MARTHA P. GYGER
21 Elm St., Bridgton, ME 04009
NANCY HALL
57 Whapley Rd., Glastonbury, CT 06033
JOANNA L. HARP
99 Range Ave., Lynn, MA 01904
JANE E. HARRINGTON
10 Blueberry Hill Rd., Woburn, MA 01801
ROBERTA HAYES
15 Monroe Rd., Marblehead, MA 01945
MARLENE R. HARVEY
23 Wendell Park, Milton, MA 02186
MARGARET M. HEENAN
63 Summer St., Ashland, MA 01786
KATRINA J. HENRY
P. O. Box 343, Stonington, CT 06376
SUZANNE HERLIHY
25 Braemore Rd., Medford, MA 02115

ANNE E. HERRINGTON
71 Primrose Dr., East Hartford, CT 06118
CYNTHIA L. HOWLAND
130 Spring St., Pembroke, MA 02359
FERN M. JACOBS
25 Brian Rd., Caldwell, NJ 07006
SAMUEL C. KANER
70 Prospect Ave., Massena, NY 13662
JANET E. KARABASHIAN
168 High St., Lawrence, MA 01841
KAREN KARAS
31 Keron Dr., Shelton, CT 06484
BELETESHACHEW KEBEDE
Box 21682, Addis Ababa, Ethiopia
MAUREEN KELLEY
37 Byron St., Wakefield, MA 01880
KATHLEEN M. KELLIHER
86 Vernon Rd., Scituate, MA 02066
LINDA ANN LANDIS
39 Franklin Rd., Mendham, NJ 07945
DEBRA A. LANG
16 Farm Hills Ln., Hingham, MA 02043
JANICE M. LASHOTO
15 Mt. Ash Rd., Hyde Park, MA 02136
JOAN M. LAURICELLA
72 Prescott St., E. Boston, MA 02128
SUZAN P. LEONE
72 So. Prospect St., Verona, NJ 07044
ALICE MABEL LIU
24 Westland Ave., Boston, MA 02115
MAUREEN C. LYNCH
83 Wicklow Ave., Medford, MA 02155
DEBORAH ANN LYNN
556 Summer Ave., Reading, MA 01867
KATHLEEN MALAS
11 Hayden Rd., N. Billerica, MA 01862
SUSAN L. MAHER
19 Linden Ave., Red Hood, NJ 12571
ELIZABETH L. MARGOLIS
55 Fern Dr., Roslyn, NY 11576
LORI M. MARTIN
Kinney Hill Rd., New Preston, CT 06777
MARIANNE MATTIOLI
70 Oxford St., Arlington, MA 02174
BARBARA A. McCARTHY
11 Varnum St., Arlington, MA 02074
MARCIA A. McCLOSKY
138 No. Union St., Arlington, MA 02174
PATRICIA E. McEVOY
65 Wadsworth Rd., Duxbury, MA 02332
KIM K. MEAGHER
6 Stony Brook Rd., Medfield, MA 02052

ANN K. MELODY
121 Pelhamdale Ave., Pelham, NY 10803
HARRIET E. MEYER
44 Will Drive, Canton, MA 02036
KAREN C. MILLER
100 Chelsea Rd., White Plains, NY 10603
CHERYL A. MOONEY
103 Albeharle Rd., Newtonville, MA 02160
MARY L. MORAZZI
468 Lowsbrook Rd., West Concord, MA 01742
DOROTHY W. MOREAU
41 Maple St., Concord, MA 01742
DARILYN M. MORVILLO
5 Kathleen Rd., Hudson, MA 01749
DIANE R. MURPHY
315 Bedford St., Lexington, MA 02173
SALLY M. NASTRO
57 Londonderry Dr., Greenwich, CT 06830
PATRICIA A. NEAULT
90 East St., Sharon, MA 02067
NANCY E. NEEDLE
201 Hull Ave., Olyphant, PA 18447
KAREN M. NILSEN
490 Lowell St., Peabody, MA 01960
ELLEN K. NYANGASI
Amer Agricul. Fin. Corp., Box 30367,
Nairobi, Kenya
PAMELA R. OLSEN
45 Aqueduct Ave., Midland Park, NJ 07532
SHARI L. ORENBERG
15 Edwards St., Canton, MA 02021
JUDY ANN PEARL
15 Sapphire Ave., Marblehead, MA 01945
CATHERINE PERKINS
96 Howard St., West Bridgewater, MA 02379
MICHELLE J. PERRON
138 Gorham St., Lowell, MA 01852
HELENE M. POLOWCZYK
430 Catherine St., S. Amboy, NJ 08879
CAROL L. PONGETTI
81 Danbuty Rd., Ridgefield, CT 06877
GAIL J. RAPOPORT
79 Vinton St., Long Beach, NY 11561
ANN CARROLL REGAN
Main Street, Remsenburg, NY 11960
GAIL A. RIGHTON
RFD 1 Box 450, Middlefield, CT 06455
MARIE B. RIVERS
29 Hough St., Dover, NH 03820
ELAINE B. RYBKA
14 Robert Ave., Farmingdale, NJ 07727

LARAMIE C. SANCETTA
45 Hemlack Lane, Chagrin Falls, OH 44022
CYNTHIA L. SCHROER
79 Poplar St., Roslindale, MA 02131
MARY A. SEGER
120 Landers Rd., East Hartford, CT 06118
AMSALE G. SELLASSIE
27 Union Park, Boston, MA 02118
WENDY SHAW
33 Debra Ln., Framingham, MA 01701
DEBRA SHEPHERD
23 Strathmore Rd., Wellesely, MA 02181
MAUREEN A. SHONE
45 Howard St., Norwood, MA 02062
CECILIA SHOVAN
Hand Av., Elizabethtown, NY 12932
VALERIE A. SMITH
1010 Caspian Ave., Atlantic City, NJ 08401
MICHELE M. STALEY
Tatonic Rd., Greenwich, CT 06830
BETH SUMMERFIELD
34 Brookline Ave., Hull, MA 02045
SONJA K. SWANSON
44 Swan Rd., Winchester, MA 01890
COLETTE L. TETREAU
627 Central Ave., Dover, NH 03820
NANCY M. THOMPSON
58 Boynton St., Jamaica Plain, MA 02174
LAUREEN M. TODD
2 Banks Rd., Fairfield, CT 06430
AGNES SIN HAN TSE
43 Glenville Ave. 6, Allston, MA 02134
CARMEN M. VAZQUEZ
Box 121 Stars Rd., East Marion, NY 11939
ANITA M. VIAU
52 Frothingham St., Lowell, MA 01852
ELAINE WEINER
Apt. 18, 351 Pawtucket Blvd., Lowell, MA
MARY ANN WESOLOWSKI
2 Spruce St., Stoneham, MA 02180
SARAH L. WIECHMAN
300 Martine Ave., White Plains, NY 10601
NANCY J. WHITLEY
9 Beacon St., Stoneham, MA 02180
CHERYL A. WILLIAMS
32 Hansborough St., Dorchester, MA 02124
CYNTHIA WOODS
109 Taylor Rd., Honeoye Falls, NY 14472
ELAINE ZEVITAS
31 Menotomy Rd., Arlington, MA 02174

THE END

ETCETERA

BOOZE CRUISE

SENIOR LUNCHEON

Pier 4

GRADUATION

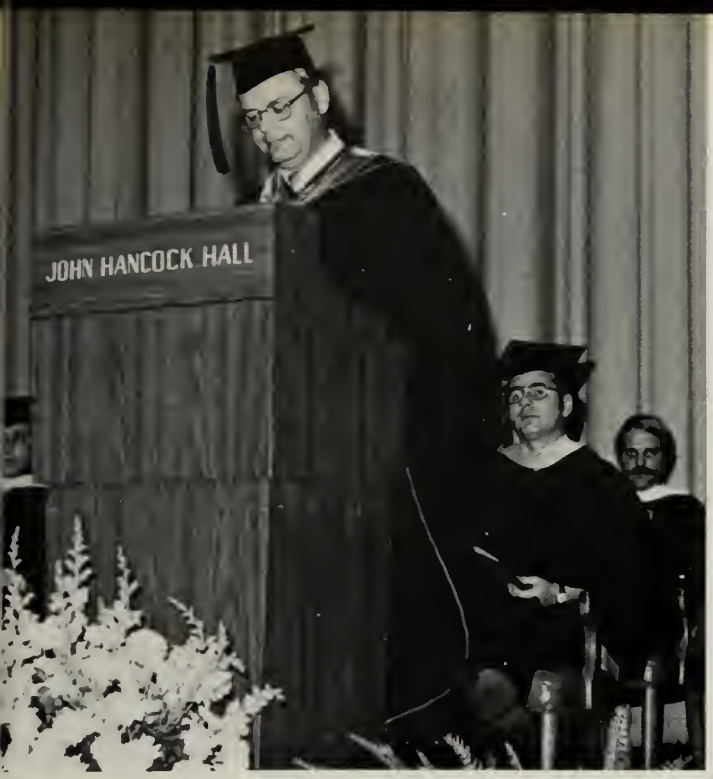
JOHN HANCOCK HALL

JOHN HANCOCK HALL

JOHN HANCOCK HALL

JOHN HANCOCK HALL

ONLY THE BEGINNING...